

RECEIVED

SEP 29 2015

HDR ENGINEERING, INC.

September 29, 2015

Dan Harmon,

I own the small trailer court at 4815 South Ave W. Fema map tells me it is in the flood way, not flood fringe. The question I have, Is the new South Ave Bridge and its approach going to be put on pillars or are you going to bring in fill. The way I see it, if it is fill, it would create a dam and flood my property out. The other question I have is, if it is put on pillars, how do I get out of my drive way on to South Ave and also how would we get out of Hanson Dr.

Waiting for your reply. Thank you.

Thomas Peterson

2401 Hanson Dr

Missoula MT 59804

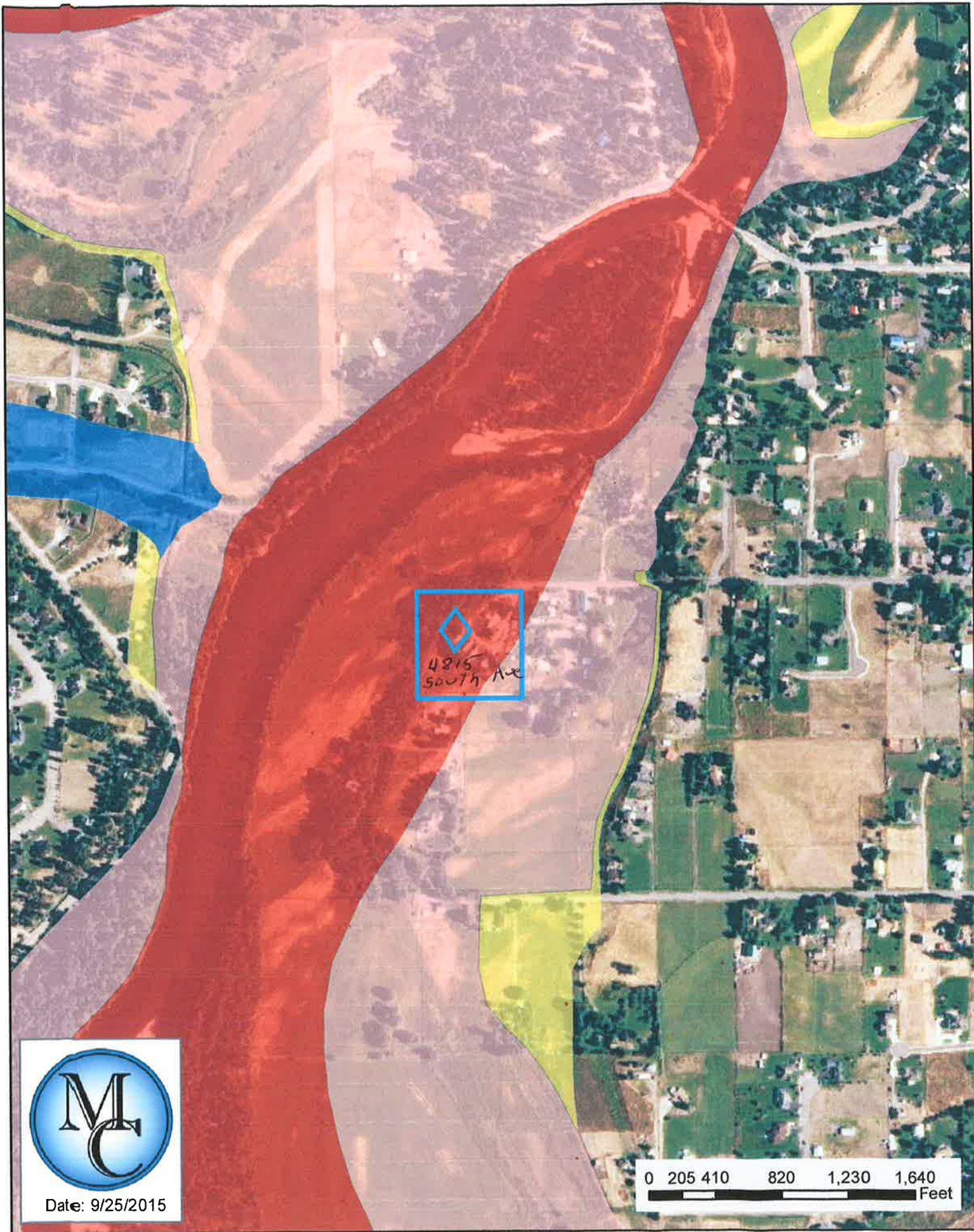

4815
SOUTH AVE



Date: 9/25/2015

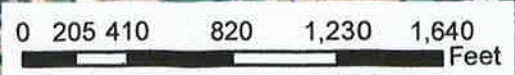

Map Center: X: -114.10128 - Y: 46.64827

The material displayed on this page is informational and should be used for reference only. No reliance should be placed thereon without verification by the user. Missoula County does not warrant that the information is either complete or accurate. No representation, warranties or covenants of any kind are made by Missoula County. Before acting on the information contained on this page the user should consult original documents.

RECEIVED

OCT 05 2015

HDR ENGINEERING, INC.

4565 Spurgin Road
Missoula MT 49804

September 30, 2015

Dan Harmon, Project Manager
HDR Engineering Inc.
1715 South Reserve St, Suite C
Missoula, MT 59801

Dear Dan:

We would like to write in strong support of the South Avenue Bridge to replace the one-lane Maclay Bridge. This project appears to be a move forward to provide a safer driving option and to improve connections for biking and walking trails along South Avenue and Blue Mountain.

I there a web site that provides the updated information on the project status that was presented at the September 22 informational open house?

Thank you,
Sue and Fred Samson

RECEIVED
OCT 05 2015
HDR ENGINEERING, INC.

4565 Spurgin Road
Missoula MT 49804

September 30, 2015

Patrick O'Herren
Missoula County Community and Planning
200 West Broadway
Missoula, MT 59802

Dear Patrick:

We would like to write in strong support of the South Avenue Bridge to replace the one-lane Maclay Bridge. This project appears to be a move forward to provide a safer driving option and to improve connections for biking and walking trails along South Avenue and Blue Mountain.

Is there a web site that provides the updated information on the project status that was presented at the September 22 informational open house?

Thank you,
Sue and Fred Samson
FB.Samson@gmail.com

cc
Bill Carey
Nicole "Cola" Rowley
Jean Curtiss
Board of County Commissioners
Missoula County Courthouse
200 W Broadway St
Missoula, MT 59802

✓ Dan Harmon, Project Manager
HDR Engineering Inc.
1715 South Reserve St, Suite C
Missoula, MT 59801

Public Participation
Is this the best MT can do?

Tuesday, August 16, Missoula County and their consultant, HDR Engineering will present the second meeting on the South Avenue Bridge Project, the replacement of the Maclay Bridge over the Bitterroot River.

Maclay Bridge has provided access to Missoula's treasured recreational Blue Mountain Area for decades. In 2013, Missoula County Board of Commissioners and Montana Department of Transportation agreed to replace the one-lane Maclay Bridge with a two-lane bridge. The public was told the new bridge was "Free" since only federal and state gas tax funds would be used. Though a feasibility study was done, citizen's suggestions for rehabbing the bridge were disregarded and the replacement moved forward.

Once again, the stage is set to ignore public opinion. Following a presentation, the audience will be relegated to tables for discussions on specific aspects of the new bridge. While this format may provide convenient crowd control, it fails to allow the public to hear input from other members of the community. The public has questions; the public needs answers and an open forum is required. A question and answer period must be included to give people the opportunity to share concerns.

This bridge construction is not a "Stand-alone" project. The feds and the state allegedly are paying for the bridge but feeder road improvements have not been identified or costed. No provisions have been made for adjacent tie roads, South Avenue, River Pines, Big Flat Road, and Blue Mountain Road are narrow, substandard, winding, with no shoulders. They are inadequate for the increased traffic that will be induced with the new two lane bridge. These improvements will be costly but they are not being addressed. The issue cannot be an after-thought of bridge construction or ignored. The public needs to know what will be done with these roads, when it will be done, and how much it will cost. Building the bridge then addressing these inadequate roads 5 or 10 years later is not acceptable. Open this Public Meeting to an open forum format.

Helen Orendain
orendain @ presnan.net
406-721-8995
8-4-16

RECEIVED

AUG 09 2016

HDR ENGINEERING, INC.